

Outlook

DISTRICT COURT - SRBA
Fifth Judicial District
County of Twin Falls-State of Idaho

JUN - 9 2026

RE: Chandler 67-15211 & 67-15212

From Schwed, Tara <Tara.Schwed@idwr.idaho.gov>

Date Tue 6/9/2026 10:30 AM

To Patricia L. Delcid <pldelcid@idcourts.net>; Luvaas, Scott <Scott.Luvaas@idwr.idaho.gov>

By _____ Clerk
_____ Deputy Clerk

LODGED

2 attachments (652 KB)

67-15212 AMENDED CLAIM - 67-15212.pdf; 67-15211 AMENDED CLAIM - 67-15211.pdf;

This Message Is From an External Sender

This message came from outside your organization.

Report Suspicious

These were received in 2021.

From: Patricia L. Delcid <pldelcid@idcourts.net>

Sent: Tuesday, June 9, 2026 10:20 AM

To: Schwed, Tara <Tara.Schwed@idwr.idaho.gov>; Luvaas, Scott <Scott.Luvaas@idwr.idaho.gov>

Subject: Chandler 67-15211 & 67-15212

CAUTION: This email originated outside the State of Idaho network. Verify links and attachments BEFORE you click or open, even if you recognize and/or trust the sender. Contact your agency service desk with any concerns.

Good morning,

I am trying to figure out for SM Booth if there are amended Notice of Claims in the listed above subcases. Please let us know as soon as you are able.

Thanks

Patty Delcid

Deputy Clerk

Idaho Water Adjudication

253 3rd Ave North Twin Falls, ID 83301

Office: 208-736-3011

RECEIVED

MAR 31 2021

DEPARTMENT OF
WATER RESOURCES

IN THE DISTRICT COURT OF THE FIFTH JUDICIAL DISTRICT OF THE STATE OF IDAHO,
IN AND FOR THE COUNTY OF TWIN FALLS

IN RE THE GENERAL ADJUDICATION
OF RIGHTS TO THE USE OF WATER FROM
THE SNAKE RIVER BASIN WATER SYSTEM

CIVIL CASE NUMBER: 39576

Ident. Number: 67-15211
Date Received: 3/5/2018
Receipt No: C105166
Claim Fee:
Received By: _____

**NOTICE OF CLAIM TO A WATER RIGHT
ACQUIRED UNDER STATE LAW
For Domestic and/or Stockwater Purposes
Where Daily Use is less than 13,000 gallons per day**

1. Name of Claimant(s)

GARY G GALLANT
1677 GOODRICH RD
COUNCIL ID 83612-5252

Phone: (208) 253-4586

2. Date of Priority: 3/31/1915

3. Source:

SPRING
SPRING

Trib. to:

JOHNSON CREEK
GOODRICH CREEK

4. Point of Diversion:

Township	Range	Section	¼ of ¼ of ¼	Lot	County	Type
17N	02W	31	NE NW		ADAMS	
17N	02W	31	NW NW	1	ADAMS	
17N	02W	31	SE NW		ADAMS	
17N	02W	31	NE SW		ADAMS	
17N	02W	31	NW SW	3	ADAMS	
17N	02W	31	SW SW	4	ADAMS	
17N	02W	31	SE SW		ADAMS	

5. Description of diverting works:

None

6. Water is used for the following purposes:

Purpose	From	To	C.F.S.	(or)	A.F.A
STOCKWATER	01/01	12/31	0.02		

7. Total Quantity Appropriated is:

SCANNED

0.02 C.F.S. and/or A.F.A.

8. Non-irrigation uses:

26 cattle - cow calf pair.

9. Place of use:

STOCKWATER within ADAMS County

Township	Range	Section	¼	of	¼	Lot	Acres
17N	02W	31	NE		NW		
17N	02W	31	NW		NW	1	
17N	02W	31	SE		NW		
17N	02W	31	NE		SW		
17N	02W	31	NW		SW	3	
17N	02W	31	SW		SW	4	
17N	02W	31	SE		SW		

10. Do you own the property listed above as place of use? **(No)**

If your answer is no, describe in remarks below the authority you have to claim this water right.

12 - DEVELOPED & UNDEVELOPED WATER
SOURCES - FOREST SERVICE

11. Other Water Rights Used:

12. Remarks:

Priority Date Explanation:

Precedes Taylor Grazing Act - 1934 - When Earl Filed on 1914 homestead he used Goodrich common - Forest Service - State land, also have grazing tags - FS 1935-1936

Base Property is T15N, R02W, S15, SE1/4NE1/4, E1/2SE1/4

Johnson Creek C&H (NFS)

13. Basis of Claim: Beneficial Use

14. Signature(s)

(a.) By signing below, I/We acknowledge that I/We have received, read and understand the form entitled "How you will receive notice in the SNAKE River Basin Adjudication." (b.) I/We do do not X wish to receive and pay a small annual fee for monthly copies of the docket sheet.

Number of attachments: _____

For Individuals:

I/We do solemnly swear or affirm under penalty of perjury that the statements contained in the foregoing document are true and correct.

Signature of Claimant(s): Ray J. Galant Date: 3-20-20
Carole M. Galant Date: 3-20-2021

State of Idaho
 Department of Water Resources
Adjudication Claim
 67-15211

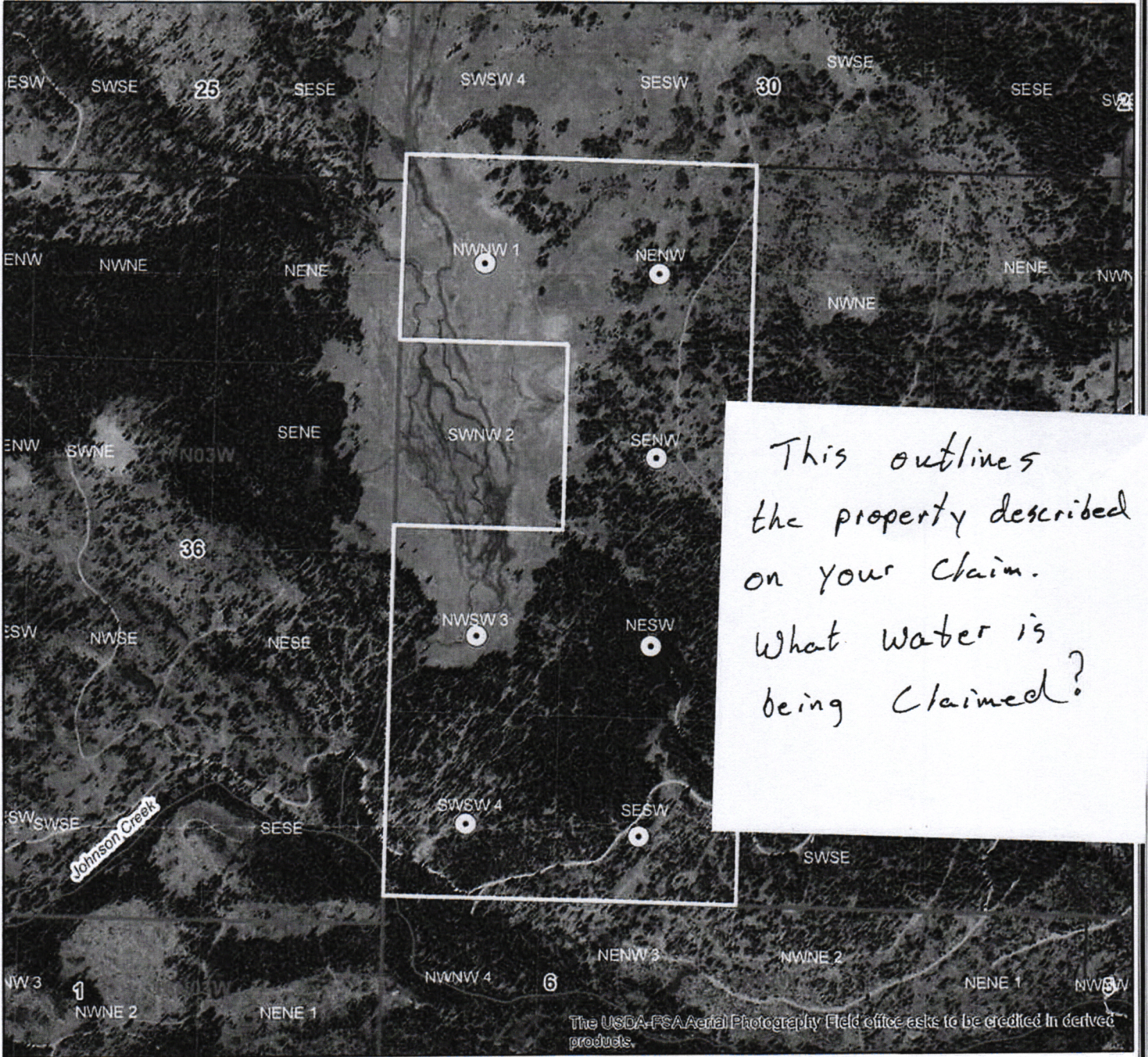

*This outlines
 the property described
 on your claim.
 What water is
 being claimed?*

The USDA-PSA Aerial Photography Field office asks to be credited in derived products.

- ⊙ Claimed Point(s) of Diversion
- ▭ Claimed Place of Use
- ▭ Sections
- ▭ QQ
- ▭ Township/Range

